

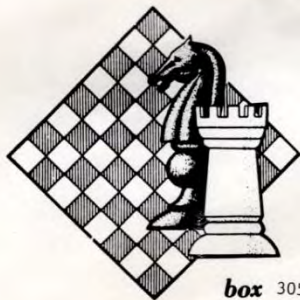

# Allan G. Savage's Correspondence Chess Career: A Philatelic Look

Jon Edwards  
COSSU



# American Postal Chess Tournaments

box 305 Western Springs, Illinois 60558

YOU ARE ENTERED IN		85 ROOK FINALS, SECTION 1 (85RF-1)		Plays White against	CUM PT
		Prelim	SF		
1	Robert Curry, PO Box 3552, Palmer, AK 99645	5½	8-0	2,4,6,8,10,12	17.5
2	Steve Bowles, 1652 Highland, Portsmouth, OH 45662	5½	6-2	3,5,7,9,11,13	14.5
3	J F Campbell, 3355 Winter Wood Ct., Marietta, GA 30062	4½	4½-3½	1,4,6,8,10,12	11.25
4	Allan Savage, 5800 Madawaska Rd., Bethesda, MD 20816	6	7-1	2,5,7,9,11,13	16.5
5	Barry Noble, 15448 Saranac Dr., Whittier, CA 90604	5	7½-½	1,3,6,8,10,12	16.25
6	Peter Rimlinger, 811 Bosley Ave., Apt. A, Towson, MD 21204	6	5-3	2,4,7,9,11,13	13.5
7	Fred Bender, PO Box 8812, Madison, WI 53708	5½	6-2	1,3,5,8,10,12	14.5
8				2,4,6,9,11,13	
9				1,3,5,7,10,12	
10				2,4,6,8,11,13	
11				1,3,5,7,9,12	
12				2,4,6,8,10,13	
13				1,3,5,7,9,11	

PLAYERS 1 2 3 4 5 6 7 8 9 10 11 12 13 SCORE

1 Robert Curry	1	2	3	4	5	6	7	8	9	10	11	12	13	SCORE
2 Steve Bowles		1												
3 J F Campbell			1											
4 Allan Savage				1										
5 Barry Noble					1									
6 Peter Rimlinger						1								
7 Fred Bender							1							
8								1						
9									1					
10										1				
11											1			
12												1		
13													1	

Post results as they occur; watch for confirmation in the game results section of the APCT News Bulletin.  
Report your wins immediately; draws should be reported by the player with the white pieces.  
Send reports to APCT at the address shown above.

QUEEN - FEBRUARY 1977

R. C. ALEXIS

Allan began his correspondence chess career playing in the APCT (American Postal Chess Tournaments), one of four main postal chess organizations in the US.

His first event was the APCT Rook Tournament, their yearly championship. Allan scored a perfect 6-0 in the Preliminary round and then scored 7-1 in the semi-final, entering the final round with the second best cumulative score.

Allan sailed through Final round, scoring 8 ½ - ½ His total body count over six years: 21 wins and three draws, a truly outstanding result.





AMERICAN POSTAL CHESS TOURNAMENTS  
**NEWS BULLETIN**

November-December, 1991

Bimonthly

Vol. XX, Nos. 11-12

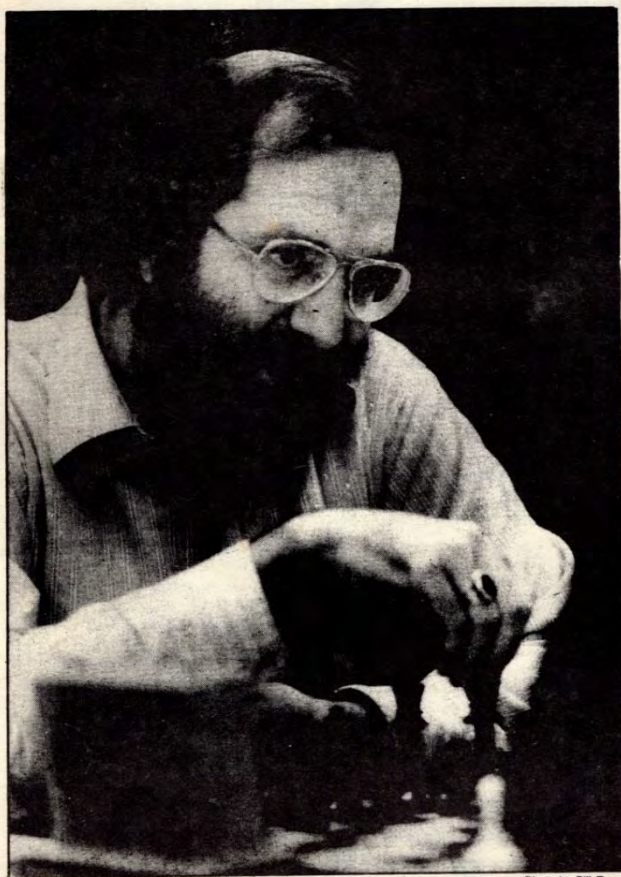

## MEET THE NEW APCT CHAMPION!

Story Within ...

---

### NTC STANDINGS

APCT.....	41	pts
CCLA.....	28	"
USCF.....	24	"
TCC.....	23	"
NOST.....	16	"

---

Note, the above APCT totals are confirmed. Other totals above may be partial since results of games between non-APCT teams have not been reported to team captains. Thus, the APCT lead is probably closer to 8-9 pts. rather than 13.

Photo by Bill Ryan

ALLAN SAVAGE

From start to finish, it took Allan six years to win the Rook title.

From APCT TD and Editor Helen Warren:

"Allan's reasons for playing serious correspondence chess are those many APCTers share. After returning to graduate school, he had little time for OTB chess, but he wanted to stay 'sharp'. "It certainly served its purpose and now I find that it complements my OTB chess very well. Besides APCT, I have also played some team matches in ICCF and I am a member of the US standing team" says Allan. "I collect about everything related to chess including books, stamps, autographs, picture postcards, travelling sets, and other ephemera."

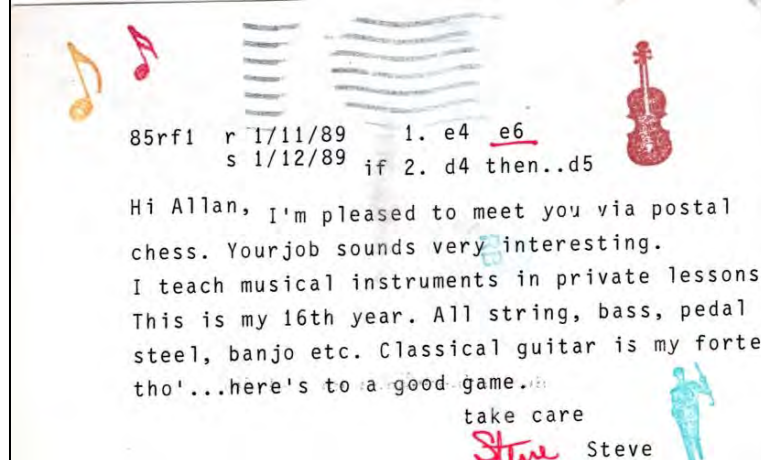
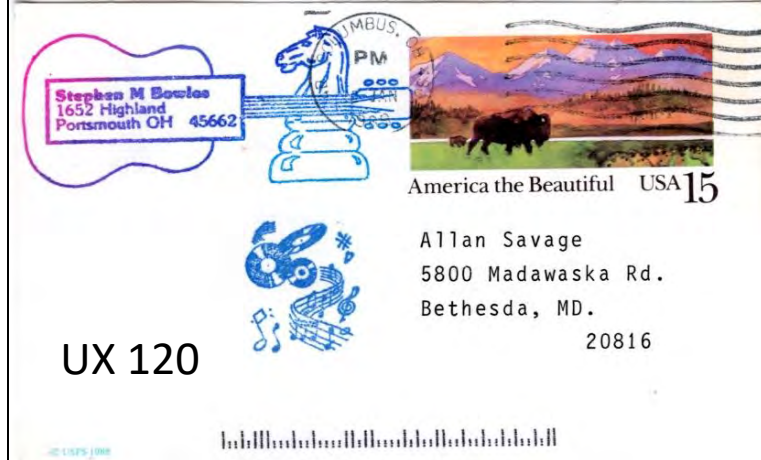

Only the cards from Allan's Final game against Steven Bowles survived. The rate throughout the game was 15c, and three different postal card types were used.

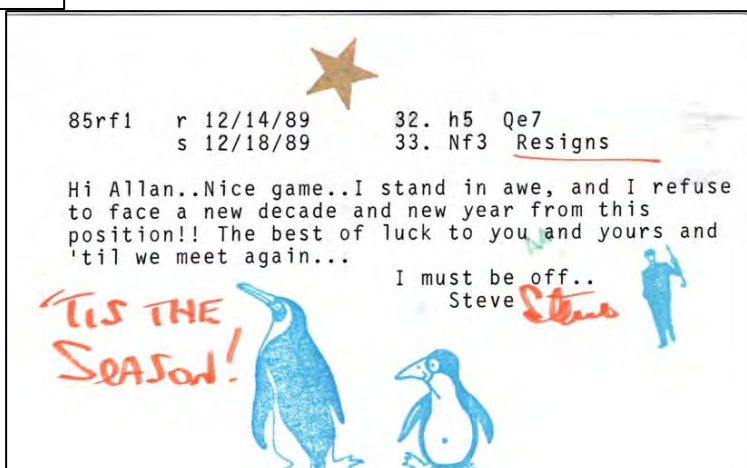
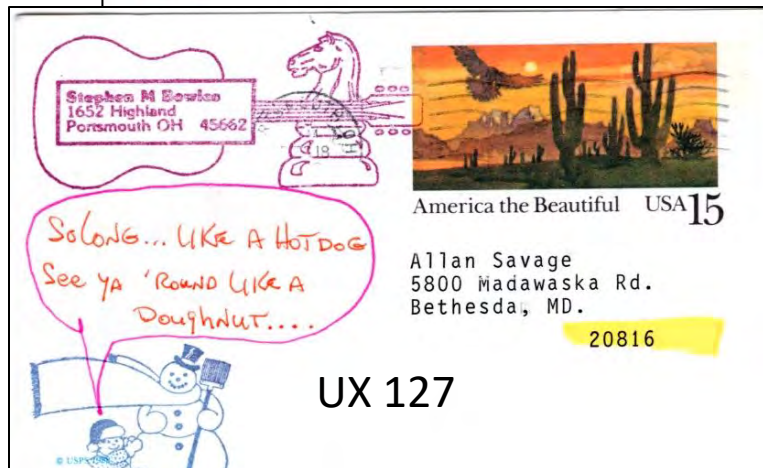



Max Zavanelli  
ICCF-U.S. Secretary  
1642 N. Volusia Ave.  
Orange City, FL 32763

August 23, 1993

Allan G. Savage  
10804 McComas Ct.  
Kensington, MD 20895-2210

Dear Mr. Savage:

As the United States Secretary, it is my sincere pleasure to extend to you an invitation to have the honor of representing the United States as a member of the USA Team in the North American Invitational Correspondence Chess Championship VII.

This tournament will consist of 15 players (10 USA, 5 Canadian). The winner, who will be declared North American CC Champion, and the runner up will have the right to play in the 3/4 final of the World CC Championship. International title norms are possible.

The planned starting date for this tournament is October 20, 1993. Please do not accept this invitation unless you are confident of finishing the event. Please reply by return mail as soon as possible. My deadline for receipt of your acceptance is September 9, 1993.

The entry fee to cover our Team Captain expenses and ICCF fee is \$25.00.

Amici Sumus,

*Max Zavanelli/km*  
Prof. Max Zavanelli

Allan's win in the 1985 APCT Rook Championship offered a money prize and, more important, an entry into the 7<sup>th</sup> North American Invitational run by the ICCF (The International Correspondence Chess Federation).

Allan left the APCT and embarked upon a path into the World Championship cycle. The first challenge, a win in the NAI-7 provided an entry in the World  $\frac{3}{4}$  Final.

Fortunately for us, Allan preserved almost all of the postal cards that he received in this event!





UX 153

NAI VII  
R: (0/0)  
Sent: 4 October 1993  
Hi, Allan!

1. 5254, or if you  
prefer, 1. e4

Glad to meet you via  
postal chess! I hope we  
have an interesting game!

Fax,  
Alex Dunne  
114 South East  
Sayre, PA 18840  
USA

Play began in October 1993. All 15 players competed at the same time against all of the others, a total of 14 games each.

Ten of the players were from the USA. Five were from Canada.

The International nature of the event permitted the awarding of IM norms and titles.

Most of the moves were carried on post cards. In October 1993, the postal card rate was 19c within the USA. The postal card rate from Canada to the US was 49c. The postal card rate to Canada was 30c.

The flag 19c postcard was commonly used by US players at the start of the match.

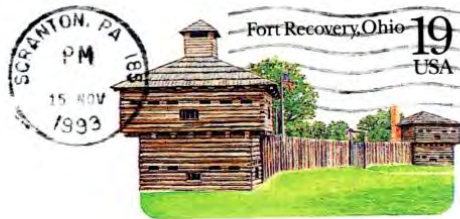

Allan Savage  
10804 McComas Court  
Kensington, Maryland  
20895-2210

UX 169

© USPS 1993

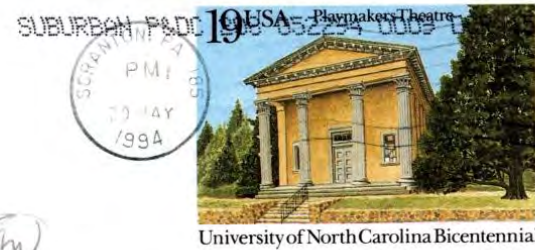

Allan Savage  
10804 McComas Court  
Kensington, Maryland  
20895-2210

UX 170

© USPS 1993



Allan Savage  
10804 McComas Court  
Kensington, Maryland  
20895-2210

UX 172

© USPS 1993



E. DSBVN  
2460 HOLT AVE.  
EL CENTRO  
CALIF. 92243



ALLAN G. SAVAGE  
10804 MCCOMAS COURT  
KENSINGTON  
MARYLAND 20895-2210

UX 170

© USPS 1993



During play, which in many games lasted more than two years, the US introduced a variety of other 19c postcards. Few players put in a large store of unused postal cards, because recent inflationary pressures had often increased rates. The result was that players often used the new and different postal card types during play.

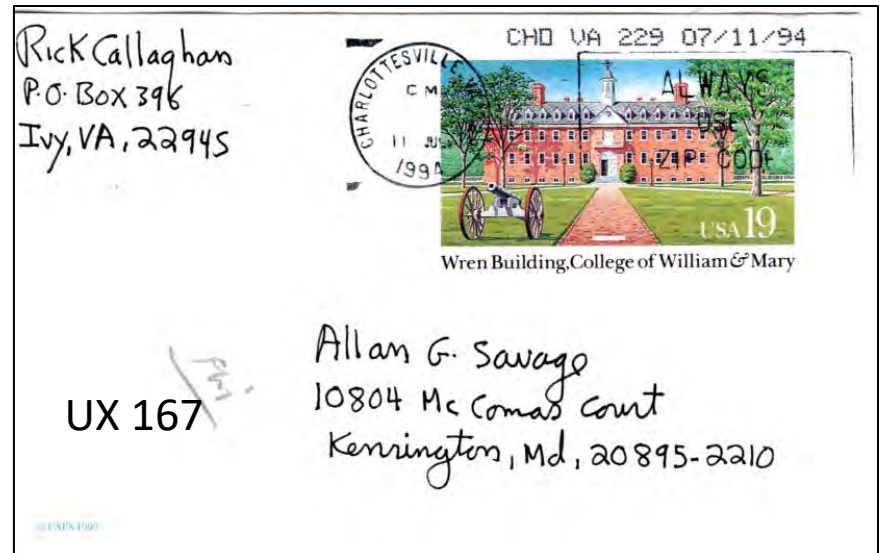
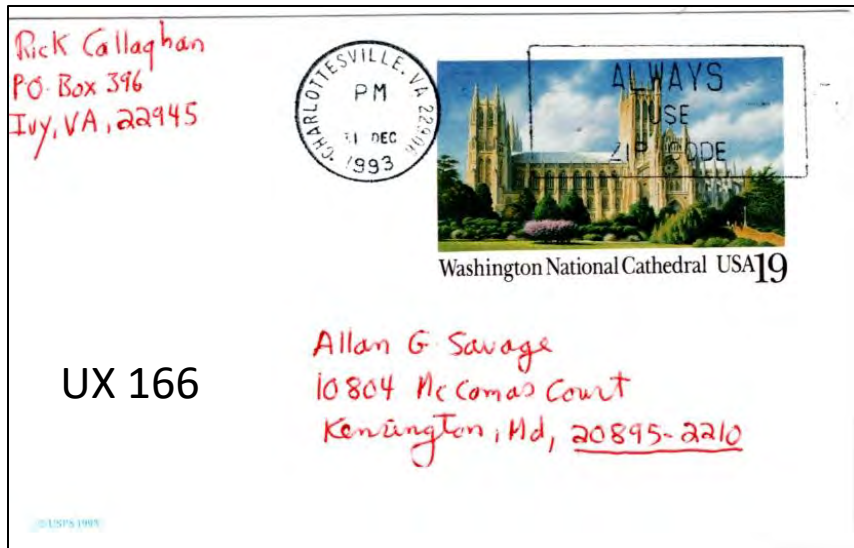
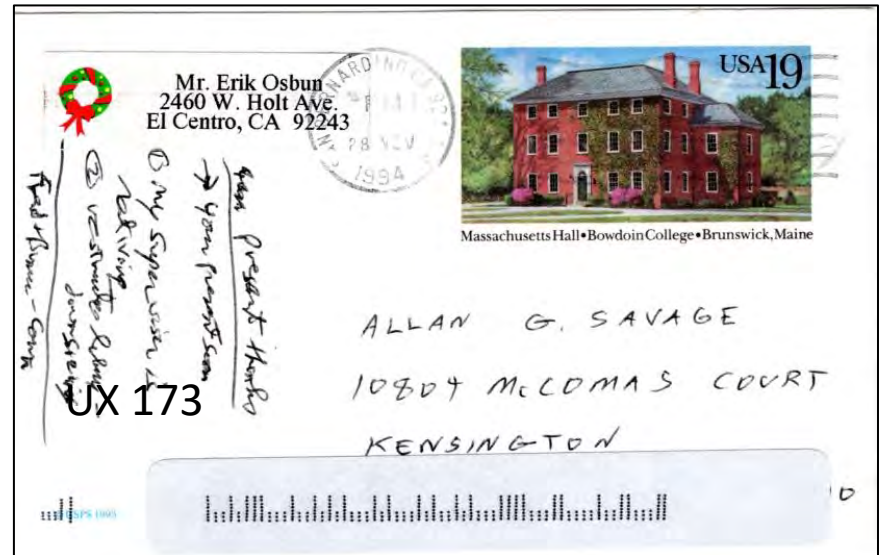
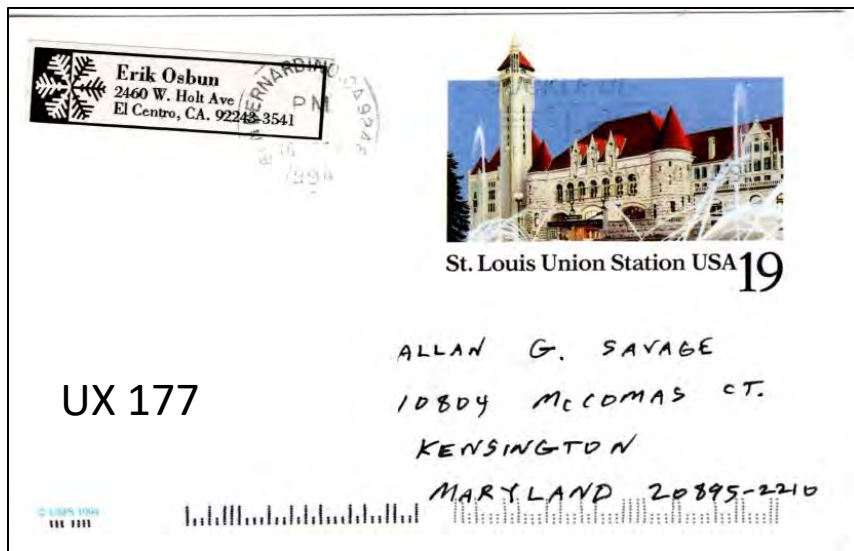

Collections like Allan's are a boon to those of us who aim to collect postal chess use on every postal card type.



E. S. MARTINOVSKY  
1235 HOBSON OAKS DR.  
NAPERVILLE, IL 60540  
USA



Allan Savage  
10804 McComas Court  
Kensington, MD 20895-2210

UX 176

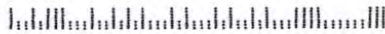

Dick Aiken  
256 9th Street, N.E.  
Apt. 3  
Washington, D.C.  
20002-6110

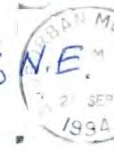

ALLAN SAVAGE  
10804 MCCOMAS COURT  
KENSINGTON MD 20895-2210

UX 174



ALLAN SAVAGE  
10804 MCCOMAS COURT  
KENSINGTON, MARYLAND  
20895-2210

UX 172

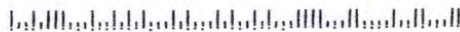

Richard Aiken  
256 9th St., N.E. #3  
Washington, D.C. 20002-6110



✕

ALLAN SAVAGE  
10804 MCCOMAS COURT  
KENSINGTON MD 20895-2210

UX 198

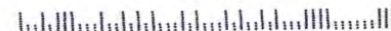

In early 1995, the US postal card rate increased to 20c. At first, players with games still on-going had to up-rate their cards by adding a 1c stamp to their postal cards. When their stores of 19c cards ran out, they began to use the new 20c postal card.

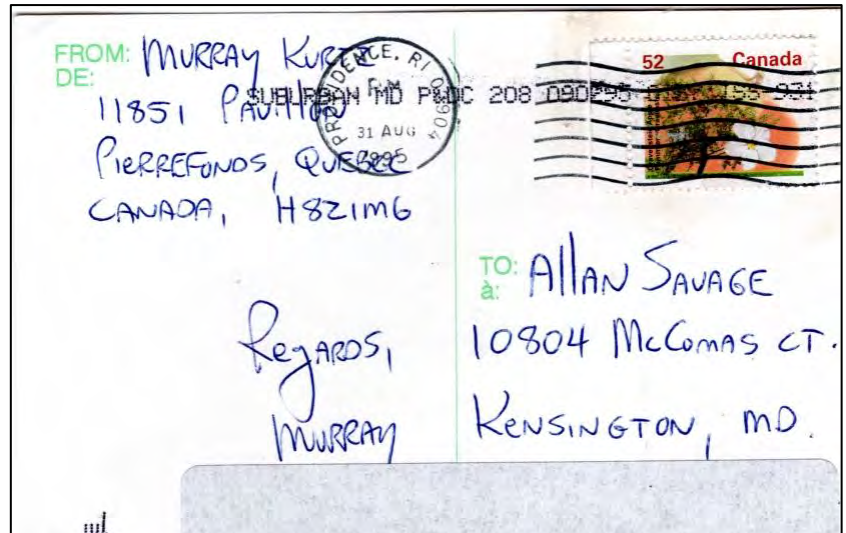
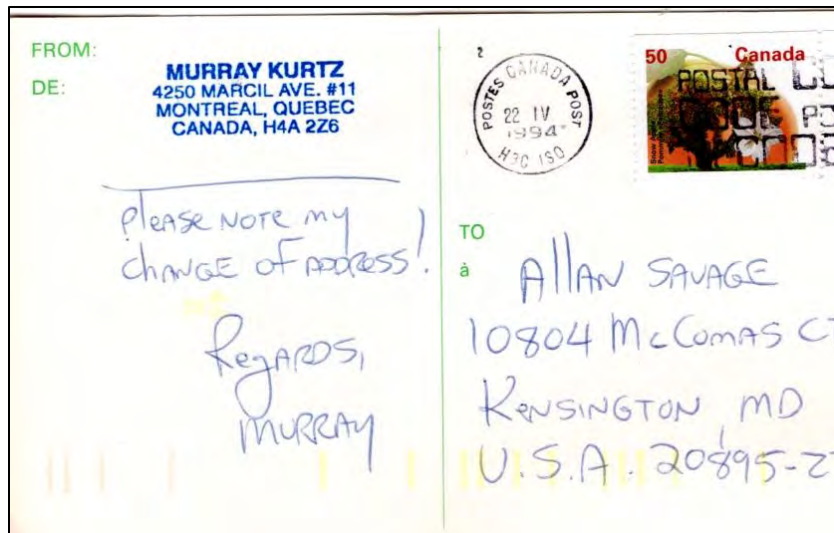
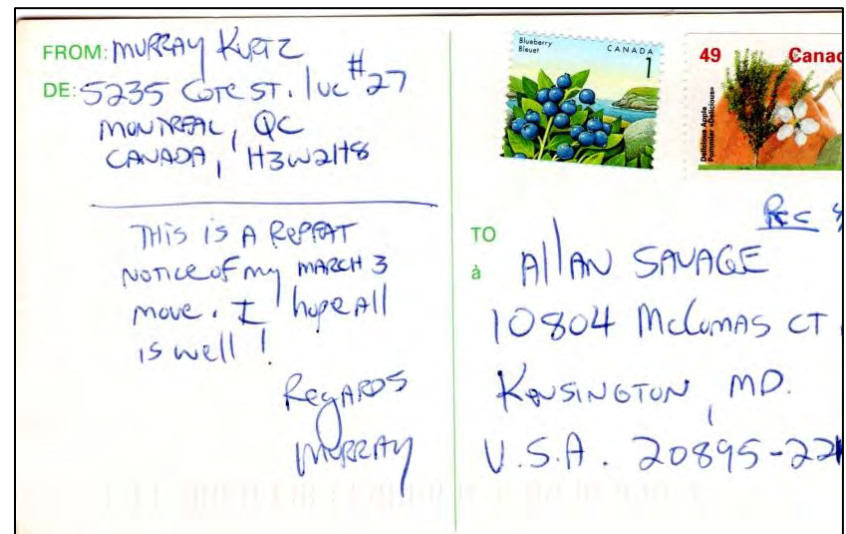
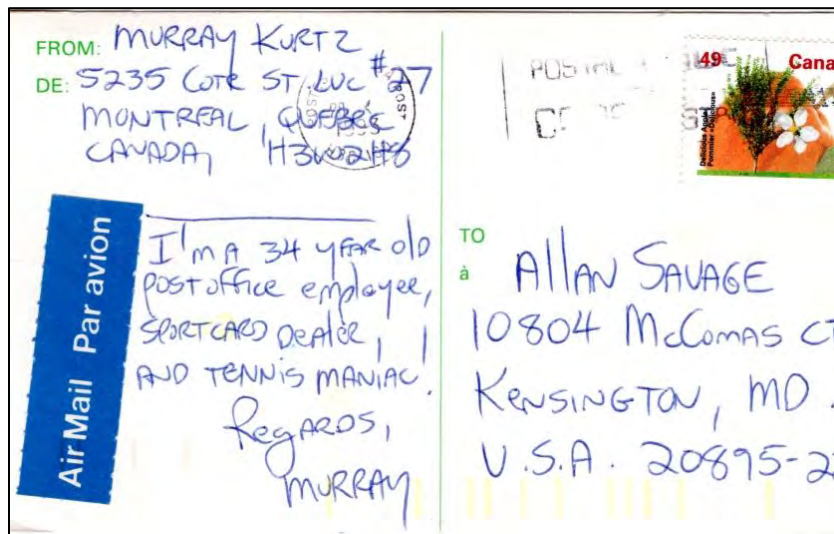

Canadian postal rates experienced higher inflation during the same period. Here are four cards against the same opponent, with the rate moving from 49c to 50c to 52c. Note the required up-rating on the second card to bring the rate from 49c to 50c. The messages reflect the complexity of using the mail to play a game. The second card is a repeat card, likely owing to a lost card, and third includes a change of address.



NAI VII  
Hi, Allan!  
Sent: 21 March 1995  
I resign. Good skill in your remaining games!  
Pax, Alex Dunne, 114 South East, Sayre, PA 18840

FROM: Jean Desforges  
DE: 5764 - 6e Avenue  
Montréal, Qc  
H1Y 2R2  
196  
TO: ALLAN G. SAVAGE  
10804 MCCOMAS COURT  
KENSINGTON, MD.  
USA 20895-2210

Hi Allan,  
Congratulations on your fine  
result!  
I wish you all the best  
in the 34 world CCC.

7/14-14 Q-137s  
63. RESIGN  
Like you say..  
there comes a time....  
Until next time..  
The Very BEST..  
to You And Yours..!

7th NORTH AMERICAN  
DESERT COUNTRY  
The desert country, once wild and beautiful, is  
fast being destroyed by the hand of man. One  
week-end's thousands of city people take their  
trail-bikes and Dune-bugs and speed over the  
land. When it rains the tracks soon cause gullies.  
"Land developers" come with their earth  
moving machines to level the ground and kill  
trees and desert growth. It may have taken 100  
years for the Joshua Trees to reach their  
present size. Hundreds of flowering plants are  
torn up, flowers that have covered the desert  
floor after the winter snows and rains. In a  
short time children of tomorrow may not be  
able to see a view like this . . . M.P.  
Dear Allan,  
I resign on game.  
I got off on the wrong foot,  
simply because I was better  
for might win the tournament.  
Good luck! Best,  
Erik Odum  
2460 Hot Ave.  
Central Calif.  
92243

POST CARD  
Address  
ALLAN G. SAVAGE  
10804 MCCOMAS  
KENSINGTON  
MARY LAND  
20895-2210

Your move postmarked / Votre carte  
cachet postal  
Was received / A été reçue le  
Reply mailed / La réponse a été  
envoyée le  
Reflection time / Temps de réflexion days/jours  
My total reflection time / Mon  
temps de réflexion à ce jour days/jours  
Your total reflection time / Votre  
temps de réflexion à ce jour days/jours  
Tournament/Tournoi No. NAI-7  
GAME/PARTIE A GAME/PARTIE B  
No. WHITE BLANCS BLACK NOIRS No. WHITE BLANCS BLACK NOIRS  
53 R3d5. Resign  
Jean Desforges  
Game/  
Partie.....  
Position  
after  
White's/  
Black's  
Move  
No. ....  
Position  
après le  
coup des  
Blancs/  
Noirs  
BLACK/NOIRS  
WHITE/BLANCS  
SUPPLIED BY: Canadian Correspondence  
Chess Association

Murray

Resignation cards are the correspondence chess equivalent of the over-the-board handshake. Of course, these cards are also game trophies, a lasting symbol of personal victory.



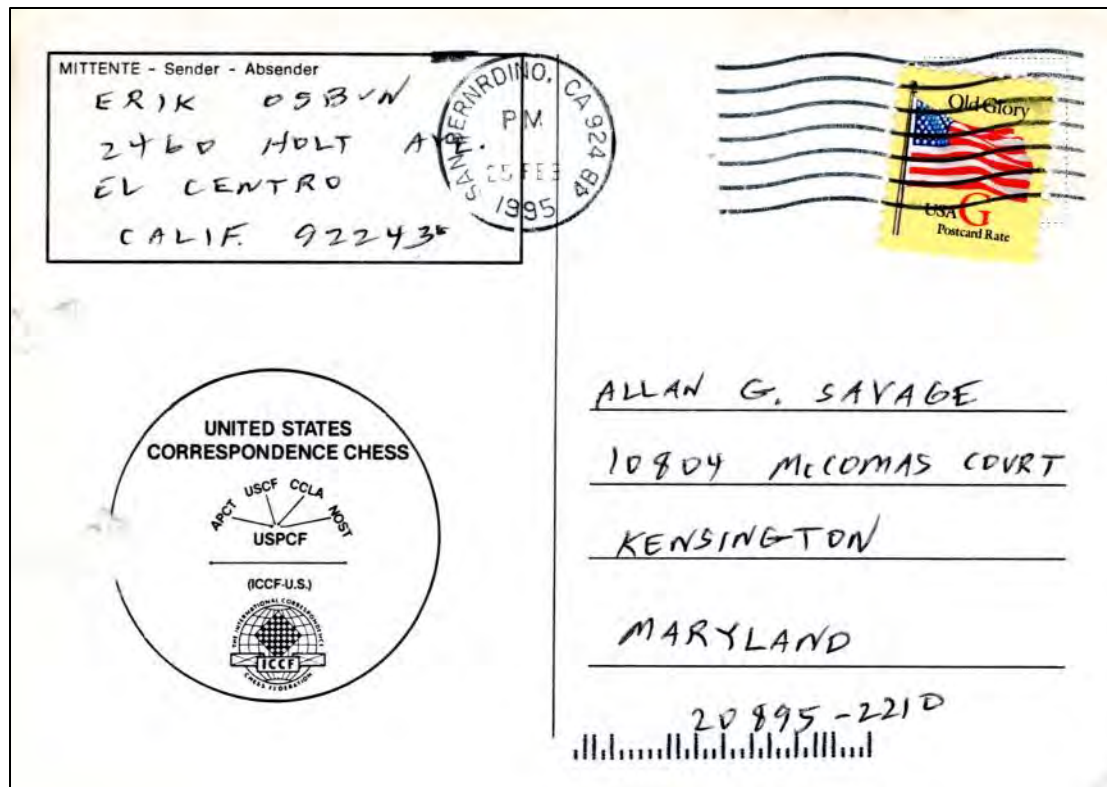

The US introduced letter denominated stamps as a device for patrons to avoid inflationary increases in rates. The G stamp, dedicated to postcard use, was first used in 1991. This is a rare example of its use on a postcard carrying correspondence moves.

E. S. MARTINOVSKY  
1235 HOBSON OAKS DR.  
NAPERVILLE, IL 60540  
USA

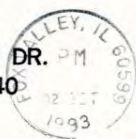

*Mr. Allan Savage  
10804 McComas Court  
Kensington, Maryland, 20895-2210*

© USPS 1985

E. S. MARTINOVSKY  
1235 HOBSON OAKS DR.  
NAPERVILLE, IL 60540  
USA

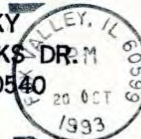

*Allan G. Savage  
10804 McComas Ct.  
Kensington, MD. 20895-2210*

E. S. MARTINOVSKY  
1235 HOBSON OAKS DR.  
NAPERVILLE, IL 60540  
USA



*Allan G Savage  
10804 McComas Court  
Kensington, MD 20895-2210*

E. S. MARTINOVSKY  
1235 HOBSON OAKS DR.  
NAPERVILLE, IL 60540  
USA

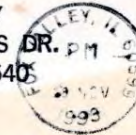

*Allan G SAVAGE  
10804 McComas Ct.  
Kensington, MD.  
20895-2210*

© USPS 1981

E. S. MARTINOVSKY  
1235 HOBSON OAKS DR.  
NAPERVILLE, IL 60540  
USA

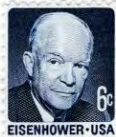
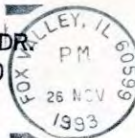

*Allan Savage  
10804 McComas Court  
Kensington, MD, 20895-2210*

© USPS 1981

One of Allan's opponents appears to have had a lingering stock of 13c and 14c postal cards in need of up-rating help from additional postage.

Savage  
10804 McCombs Ct  
Kensington MD 20895  
USA



America the Beautiful USA 30

Murray Kortz  
5235 Cote St. Luc #27  
Montreal, QC  
CANADA H3W 2H8

UX 158

~~NAT~~  
pm 12/28 6NC3 NC7  
r 1/5 70-0  
s 1/6  
mr 1/6  
YT 6/11

I see the holiday mail  
slowed you down also.  
Q was effected in several  
games also.

Best—  
Allan

Every collection has its mysteries. Typically, correspondence chess players NEVER again see the cards they post. The cards in this collection are entirely from Allan's opponents, with the exception of this card. It is from Allan, it is used, and it shows a wonderful example of postal card use to Canada. But why did Allan have the card?

















## Pouliot, Jean - Savage, Allan George [A34]

NAmerica-ch7 corresponedence

1.c4 c5 2.Nc3 Nf6 3.Nf3 d5 4.cxd5 Nxd5 5.g3 Nc6 6.Bg2 Nc7 7.O–O e5 8.b3 f6 9.Ne1 Bg4 10.Ba3 Qd7 11.Rc1 Na6 12.Na4 Rd8 13.d3 b6 14.Nc2 Be7 15.Ne3 Bh3 16.Nc3 Bxg2 17.Kxg2 Nc7 18.Bb2 O–O 19.Re1 f5 20.Nf1 Ne6 21.Ra1 Ng5 22.h4 Ne6 23.Ne3 Nc7 24.Nf1 Nd4 25.Nh2 Qc6+ 26.Kg1 e4 27.dxe4 f4 28.Qd3 fxg3 29.fxg3 [Diagram] Nf3+ 30.Qxf3 Rxf3 31.exf3 Rd2 32.Rab1 c4 33.Nf1 Bc5+ 34.Kh1 Qd7 0–1



## NAmerica-ch7 corr9397 1993

		1	2	3	4	5	6	7	8	9	10	11	12	13	14	15		TB
1	 <b>Kubach, Gary L</b>	*	½	1	½	½	½	1	1	½	1	½	1	1	1	1	11.0 / 14	69.50
2	 <b>Savage, Allan George</b>	½	*	0	½	1	½	½	1	1	1	1	1	1	1	1	11.0 / 14	66.25
3	 <b>Kurtz, Murray</b>	0	1	*	1	1	½	½	½	0	1	½	1	1	1	1	10.0 / 14	
4	 <b>Aiken, Richard</b>	½	½	0	*	½	0	1	½	½	½	½	1	1	1	1	8.5 / 14	49.50
5	<b>Osburn, Eric D</b>	½	0	0	½	*	½	1	½	1	1	½	0	1	1	1	8.5 / 14	49.00
6	 <b>Callaghan, Richard S Jr</b>	½	½	½	1	½	*	½	½	½	0	1	0	½	1	1	8.0 / 14	50.00
7	 <b>Lonoff, Marc J</b>	0	½	½	0	0	½	*	½	1	1	0	1	1	1	1	8.0 / 14	44.75
8	 <b>Golyak, Isay Grigorievich</b>	0	0	½	½	½	½	½	*	½	1	1	½	0	1	1	7.5 / 14	
9	 <b>Eisen, David J</b>	½	0	1	½	0	½	0	½	*	½	½	½	½	1	1	7.0 / 14	41.00
10	 <b>Pouliot, Jean</b>	0	0	0	½	0	1	0	0	½	*	1	1	1	1	1	7.0 / 14	34.25
11	 <b>Dunne, Alex</b>	½	0	½	½	½	0	1	0	½	0	*	0	½	1	1	6.0 / 14	34.50
12	 <b>Martinovsky, Eugene Simeon</b>	0	0	0	0	1	1	0	½	½	0	1	*	½	½	1	6.0 / 14	33.00
13	 <b>Desforges, Jean</b>	0	0	0	0	0	½	0	1	½	0	½	½	*	1	1	5.0 / 14	
14	 <b>Leskowsky, Zoltan Emerk</b>	0	0	0	0	0	0	0	0	0	0	0	½	0	*	1	1.5 / 14	
15	 <b>Leveille, Francois</b>	0	0	0	0	0	0	0	0	0	0	0	0	0	0	*	0.0 / 14	

(105 Games)

Allan tied for first place and locked in an entry into the World Correspondence Chess ¾ Final, whose top two finishers would go on to the World Final. And Allan earned the International Master (IM) title that he collected during the 2000 ICCF Congress in Daytona Beach, Florida.



AMERICAN POSTAL CHESS TOURNAMENTS  
**NEWS BULLETIN**

May-June, 1994

Bimonthly

Vol. XXIII, Nos. 5-6

Bd. 1 Mitch Weiss  
Bd. 2 Alan Casden  
Bd. 3 Jon Edwards  
Bd. 4 Allan Savage  
Bd. 5 Fred Bender  
Bd. 6 Jon Voth  
Bd. 7 Bob Domanski  
Bd. 8 Steve Surak  
Bd. 9 N Eric Pedersen  
Bd. 10 Bruce Kovalsky  
Bd. 11 Bob Curry  
Bd. 12 Keith Hayward  
Bd. 13 Mihai Harabor  
Bd. 14 Alan Watson  
Bd. 15 Jim Davies  
Bd. 16 Jim Skeels  
Bd. 17 Phil Laren  
Bd. 18 Bob Johnson  
Bd. 19 Ian Brooks  
Bd. 20 Bob Steele  
Bd. 21 John Nardandrea  
Bd. 22 Ed Frumkin  
Bd. 23 William Harris  
Bd. 24 Dana Woods  
Bd. 25 Roger Peeples



Bd. 26 Greg Bungo  
Bd. 27 Leo Whiteside  
Bd. 28 Barry Noble  
Bd. 29 Michael Brent  
Bd. 30 Craig Collister  
Bd. 31 Morris Lainer  
Bd. 32 Ken Steiner  
Bd. 33 Ted Greiner  
Bd. 34 Gerald Grimsley  
Bd. 35 Mike Downey  
Bd. 36 Greg Hoffman  
Bd. 37 Jim Marfia  
Bd. 38 Jim Eade  
Bd. 39 Alex Leech  
Bd. 40 Ray Alexis  
Bd. 41 John Robinson  
Bd. 42 William Eisenman  
Bd. 43 Franklin Campbell  
Bd. 44 Richard Everett  
Bd. 45 Kevin Bachler  
Bd. 46 Joe Bacon  
Bd. 47 Barry Nalepa  
Bd. 48 Bob Holliman  
Bd. 49 Dave Spigel  
Bd. 50 John Marconnet

## APCT National Team Champions - 1994

Team Captain: Jon Voth, Team Newsletter Editor: Franklin Campbell, Organizer: Helen Warren

### A TEAM VICTORY ALL THE WAY!

Allan's last APCT games were actually played in the National Team Championship that pitted players from five Postal Chess Organizations, the USCF, the CCLA, APCT, TCC, and NOST.

As the trophy suggests, the APCT won the 50-Board match.

COSSU members will recognize three of the players for the APCT: Jon Edwards on Board 3, Allan Savage on Board 4, and on Board 40, Ray Alexis, COSSU's Editor just before me.



Tony Albano  
15 Riverside Drive  
Wallingford, CT  
06492 USA



The Old Mill  
University of Vermont  
Bicentennial

© USPS 1991

Allan G. Savage  
5800 madawaska Rd  
Bethesda, MD 20816  
UX 159

Albano  
15 Riverside Drive  
Wallingford, CT  
06492 USA



Notre Dame  
Sesquicentennial  
1864-1991

© USPS 1991

Allan Savage  
5800 madawaska Rd  
Bethesda, MD  
20816  
UX 157

Tony Albano  
15 Riverside Drive  
Wallingford, CT  
06492 USA



UX 155

Old Red  
The University of Texas  
Medical Branch at Galveston

© USPS 1991

Allan G. Savage  
5800 madawaska Rd.  
Bethesda, MD 20816

Tony Albano  
15 Riverside Drive  
Wallingford, CT  
06492 USA



Carnegie Hall Centennial 1991

UX

Allan Savage  
1545800 madawaska Rd  
Bethesda, MD 20816

© USPS 1991

Each card carried two games against each player, an economical use of the postal cards. The postal card rates did not change during the games, played in 1991-1992.

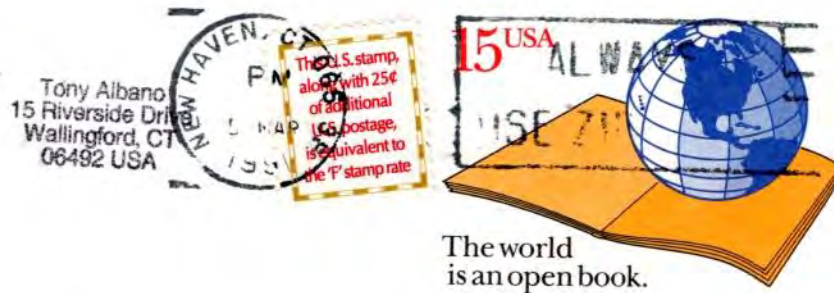

Allen Savage UX 146  
5800 Madawaska Rd  
Bethesda, MD 20816

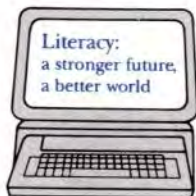

© USPS 1990

Despite the stability of the rates, two of the players up-rated a few cards, in these instances using the equivalent of an 'F' stamp to uprate from 15c to the 19c postal card rate.

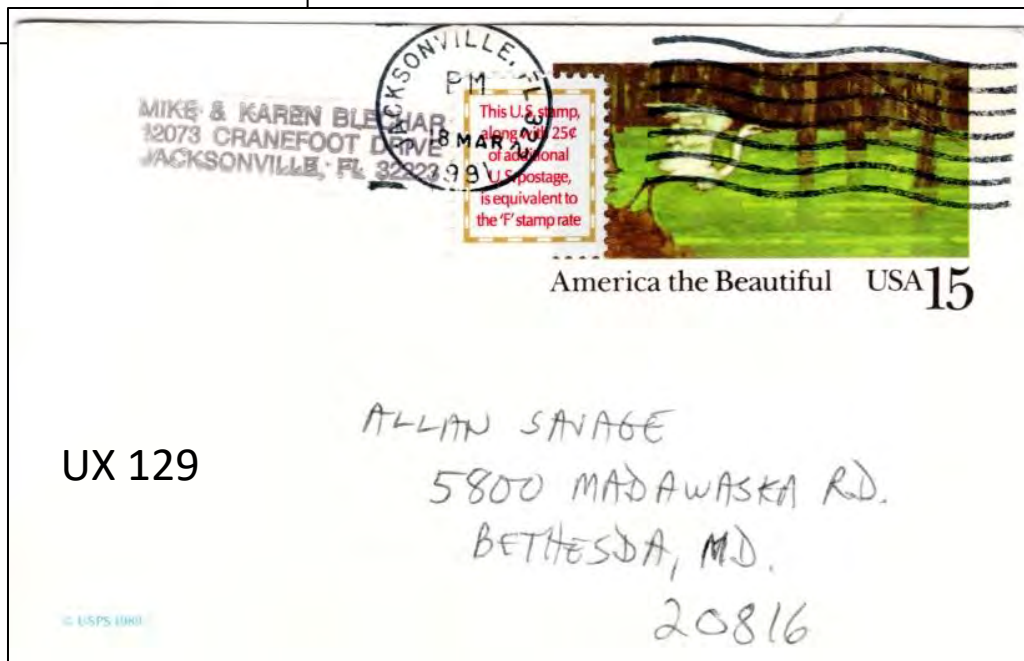

UX 129

ALLAN SAVAGE  
5800 MADAWASKA RD.  
BETHESDA, MD.  
20816

© USPS 1990

## Scottish Correspondence Chess Association

GAME PARTIE	MOVE ZUG	WHITE WEISS	BLACK SCHWARZ
	A 28		Rxc3+
	29	Rg3	
	B.23	Rb1	Rb8

8	18	28	38	48	58	68	78	88
7	17	27	37	47	57	67	77	87
6	16	26	36	46	56	66	76	86
5	15	25	35	45	55	65	75	85
4	14	24	34	44	54	64	74	84
3	13	23	33	43	53	63	73	83
2	12	22	32	42	52	62	72	82
1	11	21	31	41	51	61	71	81
	a	b	c	d	e	f	g	h

81

Postmark date Poststempel datum	20/6	Received Erhalten	27/6	Sent Gesandt	28/6	My time Bedenkzeit	1
My total time Meine Gesamtzeit	34 days Tage	Your total time Ihre Gesamtzeit	30	days Tage		Tournament Turnier	68. USA 6/5
Your move is impossible Ihr Zug ist unmöglich		Holidays from: Urlaub von:		to: bis:		Yours sincerely Mit freundlichen Grüßen	<i>[Signature]</i>

I offer draw Ich biete remis an	I accept Ich nehme an	I decline Ich lehne ab	I resign Ich gebe auf
------------------------------------	--------------------------	---------------------------	--------------------------

Sender:

This card is sponsored by BRITTOIL plc.

26p

Distributed by: CHESS SUPPLIERS (Scotland) Ltd.  
P.O. Box 67, 15 Hope Street, Glasgow.

To:

Alan Savage,

5800 Madawaska Rd.

Bethesda,

MD 20816

USA

Sender:

This card is sponsored by BRITTOIL plc.

The games were a little messy.  
Speelman playing some strange  
moves in the openings which  
unbalanced the positions. Short  
ruined his chances though.

**By air mail  
Par avion**

26p

Distributed by: CHESS SUPPLIERS (Scotland) Ltd.  
P.O. Box 67, 15 Hope Street, Glasgow.

To:

Alan Savage

5800 Madawaska Rd.

Bethesda,

MD 20816,

USA

Sender:

This card is sponsored by BRITTOIL plc.

**By air mail  
Par avion**

27p

Distributed by: CHESS SUPPLIERS (Scotland) Ltd.  
P.O. Box 67, 15 Hope Street, Glasgow.

To:

Alan Savage,

5800 Madawaska Rd.

Bethesda, MD 20816

USA

To warm up in ICCF play, Allan took part in a Friendly Match against Great Britain, playing two games against S C Crowdy. In the middle of the game, the postcard rate from Great Britain to the US increased from 26p to 27p, requiring the usual uprating.





After his two wins against Crowdy, Allan received this Certificate. He became a regular participant in such ICCF Friendly Matches for decades.



Allan played in the ICCF World  $\frac{3}{4}$  Championship but finished well off the lead. So was the story for many US players who found that ICCF players were all very well prepared.

More to the point, unlike in APCT play, computer use was permitted and computers were finally becoming strong enough to influence play. Allan never again participated in the ICCF World Championship cycle

Allan returned to his true chess passions, playing over the board, teaching, and collecting all things chess.